

FILED  
GREENVILLE CO., S.C.

AUG 12 9 48 AM 1985  
DONNIE S. TANKERSLEY  
R.M.C.

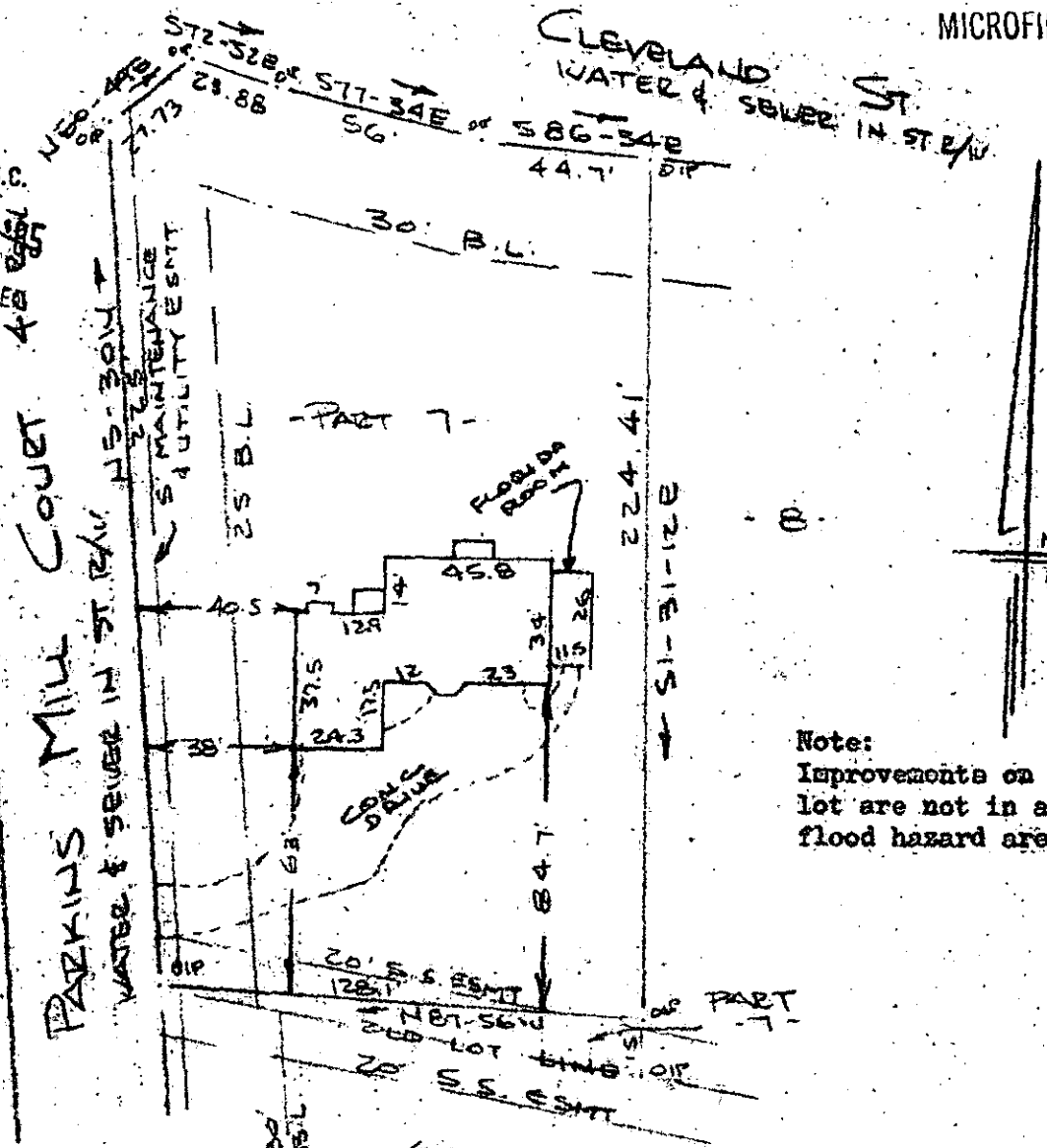

Note:  
5' drainage  
& utility  
easement along  
side and rear  
lot lines.

Note:  
Improvements on this  
lot are not in a  
flood hazard area.

PROPERTY OF  
DALE H. BULLEN & MARY H. BULLEN  
CITY OF GREENVILLE, S.C.  
SCALE: 1" = 50' 6 AUG 1985

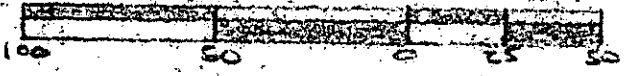

This is to certify that on the 6th day of Aug, 1985, I surveyed the property shown on this plat, being known as part of lot 7 on plat of PARKINS MILL COURT and recorded in the R.M.C. Office Greenville County, S. C., in Plat Book " 10 - M " at Page 30 and also known as DALE H. BULLEN & MARY H. BULLEN and recorded in Plat Book at Page ; and that the property lines, walls and buildings are as shown hereon, and that the walls and buildings located on said lot do not encroach or project on adjacent said premises, and no power lines cross this property except as shown hereon.

11-4-50

AUG 12 1985

4964 R. B. Bruce, RLS # 1952



CAROLINA SURVEYING AU 1285  
112 Manly St., Greenville, S. C. Recordable Plat

289/3A42A

269-1-9.15